# 2019
# Franklin County
# Plein Air Paint Out

**October 18, 19, 20**

***The Final Stroke of Fall***

## SITE #1: THE HERMITAGE

650 East 8th Street, Brookville. This property, owned by Martha Shea, includes the early home and studios of J. Otis Adams, T.C. Steele, and William Forsyth. It has a grand view of wooded lands and the Whitewater River and is located next to the Brookville Town Park.

## SITE #2: BROOKVILLE TOWN PARK

The town park borders the Whitewater River in the vicinity of the Hermitage. You will find lovely gardens, trees, and river vistas. A new walking trail was added to the town park in 2014.

## SITE #3: BROOKVILLE LAKE

Brookville Lake is located just off State Road 101 just north of Brookville. The large lake is nestled between scenic Indiana hills. The Lookout and Boat Ramp afford views of the lake, the town, and the magnificent ancient woodlands bordering the lake.

## SITE #4: BROOKVILLE

Looking down into Brookville from State Road 252. The historic town of Brookville includes a main street whose buildings are on the National Historic Register. Brookville is situated at the forks of the Whitewater River. You will find great views of hillsides, valleys, and lovely 19th and 20th-century stores and homes.

## SITE #5: TAILWATER RECREATION AREA

Just off State Road 101 across from Lakeside Gas Station, Subway, and Big Boyz Pizza.

## SITE #6: METAMORA

Metamora is located on U.S. Highway 52. Metamora is a historic canal town circa 1800 with original buildings. It boasts a working grist mill, train, canal boat, and locks.

## SITE #7: CEDAR GROVE

Cedar Grove is located on U.S. Highway 52. This small Indiana town is filled with historic buildings. They include Holy Guardian Angels Oratory, whose buildings and cemetery are situated like a wooded parkland. The Whitewater River runs nearby.

## SITE #8: OLDENBURG

Oldenburg is a small town located on State Road 229. Oldenburg was founded by German settlers. Known as the "Village of Spires", the old stone and brick structures, clapboard houses, tin facades and cornices, bilingual street signs, and the combination of shops and residences attest to the Old World influence.

## SITE #9: PROPERTY OF STEVE AND LINDA BRUNS

Located on Highway 121 near Laurel, Indiana. 12226 State Road 121, Laurel, IN

## SITE #10: DAM ROAD

Near Laurel, Indiana

## SITE #11: PROPERTY OF SCOTT AND DEIRDRE SCHIRMER

Located at 15205 Ott Road just outside Laurel, Indiana. This barn may be taken down after this year. Please do not enter the barn.

# SITE #12: PROPERTY OF JOHN AND GAY WORTH

Located at 25124 Kokomo Hill Road. Take Highway 52 west from Brookville to 121 into Laurel. Turn left onto Pearl Street in Laurel. Pearl Street becomes Kokomo Hill Road. The Woodland Retreat is located at this location.

## SITE #13: PROPERTY OF CHUCK AND JOANN KOCH

Located at 9051 State Road 252. Take Main Street south from the Brookville Library and turn left onto East 4th Street. Follow east 4th Street/State Road 252 for approximately 2.5 miles. Property is on the left side of the road.

## SITE #14: PROPERTY OF MICK AND JENNY WILZ

Located on U.S. Highway 52 near the Metamora Rest Park. View the Horseshoe Bend of the Whitewater River.

## SITE #15: PROPERTY OF TOM COONEY AND MARTY MULLINS

Located at 6191 Lookout Road. High on a hilltop, you can see scenic views of Brookville and the dam. There is a near view of a pond and a pine forest. There are mowed paths throughout the pine forest for easy access.

## SITE #16: PROPERTY OF LAUREN HINDENBERGER

Located at 6111 Lookout Road. View of the river and the town of Brookville. Lauren has a nice front porch you are welcome to paint from in case of rain.

## SITE #17: PROPERTY OF RICK AND LINDA TWADELLE

Located at 12163 St. Mary's Road. A great view of the West Fork of the Whitewater River – north and south views. A sand bar is accessible and a picnic shelter is available.

## SITE #18: PROPERTY OF PATRICIA POWERS-SCHWARM

Located at 16043 Snail Creek Road. 150 acres of scenic views (ponds, woods, creeks). Take St. Mary's Road to Levee Road and turn right. Drive 2 miles. Turn left onto Snail Creek Road.

## SITE #19: PROPERTY OF BILL STONER

Located on Stone House Road. From Brookville take U.S. Highway 252 west past Metamora. Turn left on State Highway 229 to Oldenburg. Turn left at Marathon Station, take 2nd right (N. Hamburg Road) bear right at the stop sign at top of hill. Proceed north about 3 miles on Hamburg Road. Turn right, at 1 mile cross Salt Creek Bridge and turn left on Stone House Road. This is a dead-end road.

## SITE #20: MORTON PROPERTY

Located at 640 East 5th Street, Brookville. The river views are at the back of the property, behind the house and down the hill.

SITE #21:  Blue Creek Road

**Site #22**
Bryant and George Properties
11002 Haynes Rd., Brookville
and 13194 Saltwell Rd., Brookville.

These properties border each other.

SITE #23:  ERVIN AND MARILYN ROBERTS PROPERTY

6033 Oxford Pike,  Brookville, IN
Take 101 north to Cooley Rd (by the McCullough-Hyde Medical Center).  Turn right.  At the stop sign turn left.  Go through Whitcomb.  About 5 miles from Brookville.  Farmhouse and barns on the left side, pastures and cows on the right side.

SITE #24:  KEN AND PAT LITTEKEN PROPERTY

8100 Maple Grove Road,  Brookville, IN
Take St. Mary's Rd. across the bridge.  Maple Grove Road turns left just before the cemetery.  This is a dead-end road.  When the road splits, take a right.  There will be a barn on the right.  There are two gentle horses in the barn lot.  The hill overlooks the town of Brookville.

Site #25
Big Cedar Cemetery

8 to 9 miles from the Brookville Library
Take Oxford Pike past the Brookville Elementary School through Whitcomb. At the Y in the road, go left. The first road, turn right. This is Big Cedar Road.

Site # 26
11141 Tupper Ln., Connersville, IN
(in Franklin County).
The home of John and Mary Ann
Palmer

Site # 27
11130 Tupper Ln. , Connersville, IN
(in Franklin County).
Land owned by Paul Bartel Estate.

Includes log barns, mowed
pathways, pond, cabin

Site #27 continued

Site 28:  Barber Road
Take Hwy 52 south out of Brookville.  Travel through Cedar Grove.  Turn right on St. Peters Road (just before you enter New Trenton).  Turn left on Barber Road.  The road signs are not very good.  You will see the river along the left side of the road.

Site 29:  20024 Laurel Rd.

Property of Tim Mauzy

Corner of Laurel Road and Mericle Rd.

Site 30: Property of George and Janet Stringer

Take 101 North out of Brookville. Turn right on Cooley Road at top of the hill by the medical center. At first intersection, turn right onto Oxford Pike. Property is at 3rd driveway. A large sun-bleached, green pole barn will be in front of you when you turn into driveway.

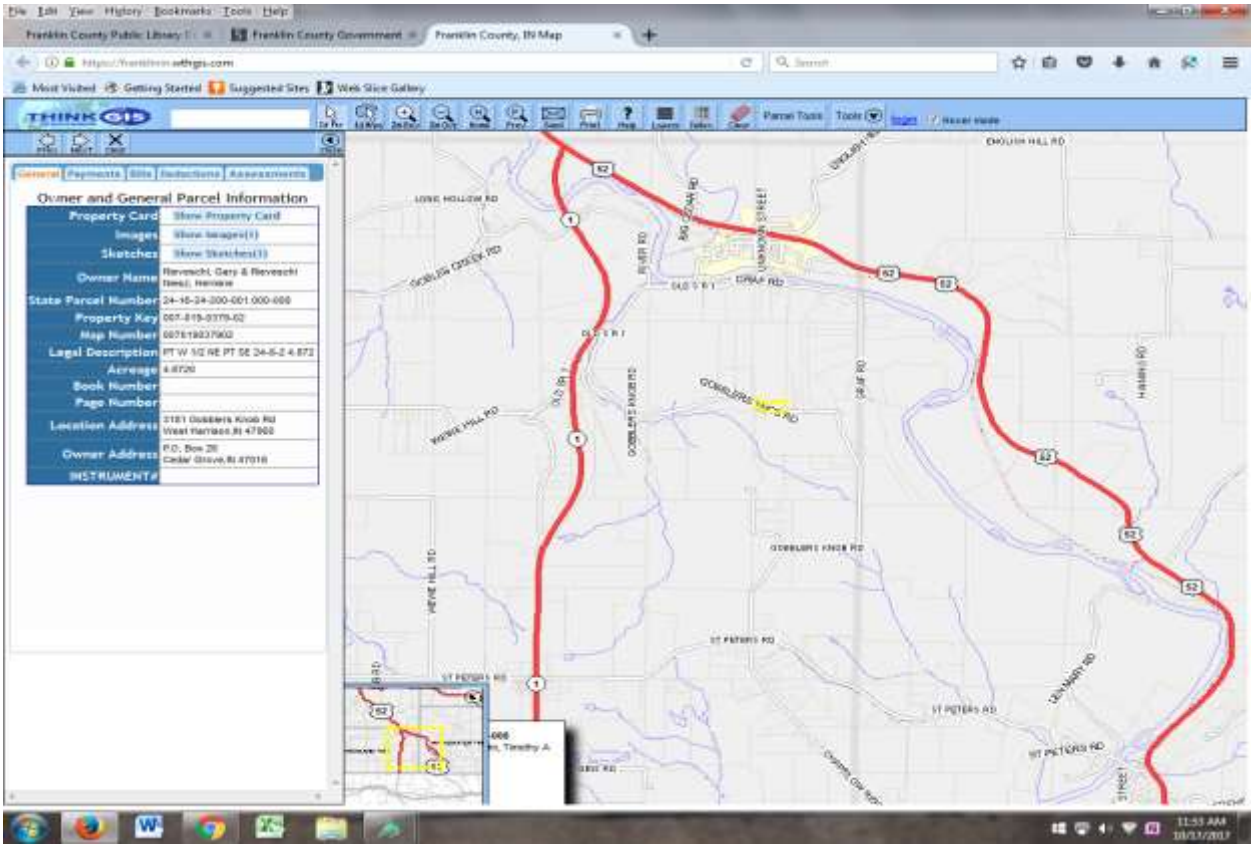


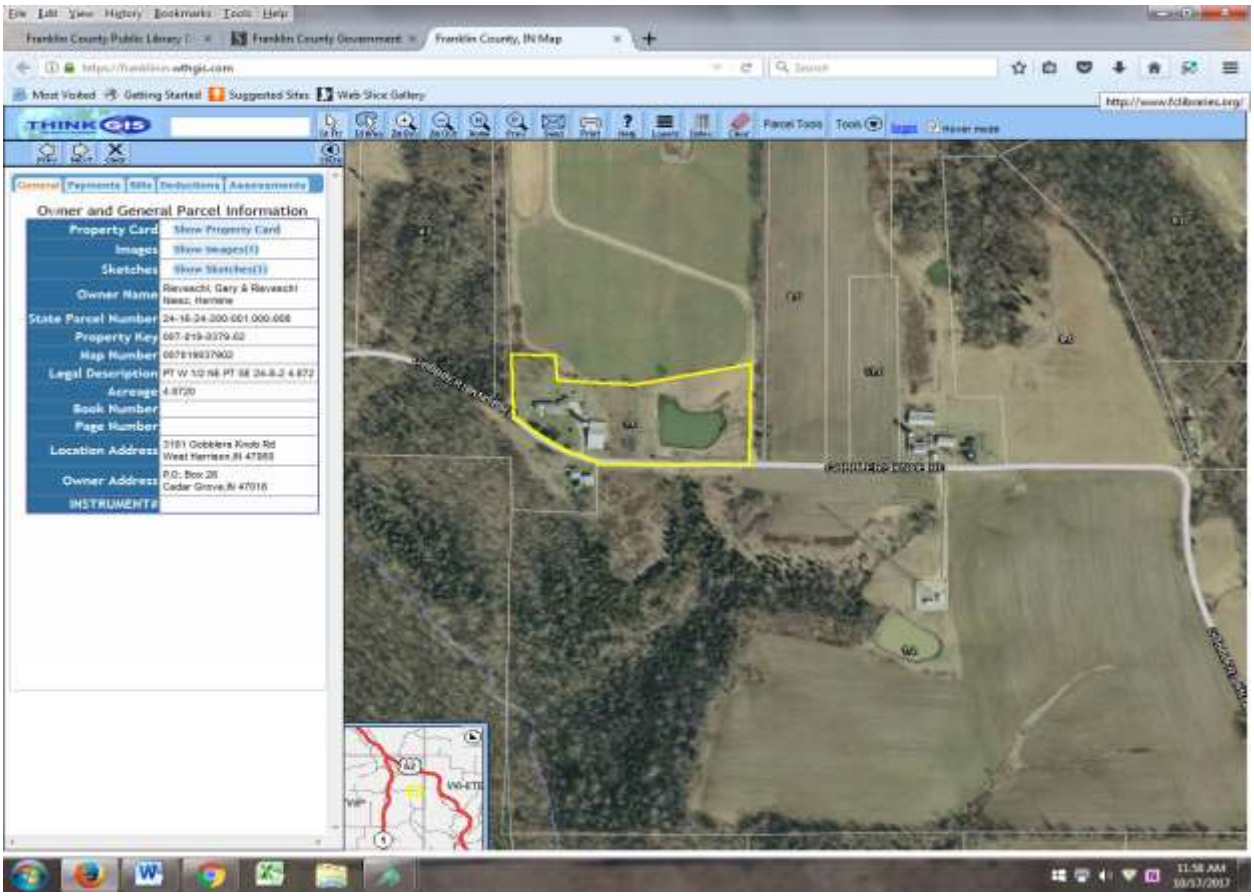


3161 Gobbler's Knob – take St Peter's Rd off State Road 1 to Gobbler's Knob

Site 31 – property owners – Gary Rieveschl & Hermine Rieveschl Niesz

Site 32:  Property of Dave and Annette Willhelm

Directions:  6 miles southeast on US 52 to Cedar Grove.  Left onto Main St / English Hill Rd and travel up the hill.

**Site 33: DAR House**
**168 First St.**
**Brookville**

**This is the last stone house in Brookville.**

**Site 34**

**Property Owner:**
**Randolph Wadsworth**

**4099 Flinn Rd.**
**Brookville, IN 47012**

SITE # 35
Sailing Ridge Development

Drive north on IN-1 towards Connersville. At the flashing light in Blooming Grove, turn right onto Fairfield Causeway Road. Travel about 2.5 miles and the stonewall entrance to Sailing Ridge Development will be on the right. There is no gate or any deterrent to driving into the development. If you travel to where the bridge is closed (about ½ mile) there is another view of the lake. There is a gravel/dirt (mud when it is wet) lot with concrete picnic tables.